

412 Eaglewood Way, Canton, GA 30115

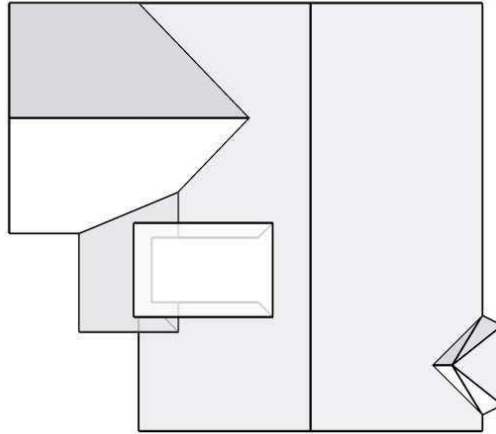

In this 3D model, facets appear as semi-transparent to reveal overhangs.

Report Details

Report:8036825

Roof Details

Total Roof Area =2,634 sq ft
 Total Roof Facets =11
 Predominant Pitch =12/12
 Number of Stories <=1
 Total Ridges/Hips =103 ft
 Total Valleys =61 ft
 Total Rakes =172 ft
 Total Eaves =97 ft
 Estimated Attic=1,928 sq ft

Report Contents

Images2
 Length Diagram.....5
 Pitch Diagram.....6
 Area Diagram7
 Notes Diagram8
 Report Summary9
 Additional Property Information11

Contact: Joe Pierron
 Company: Ridge Valley Exteriors, Inc.
 Address: 250 Churchill Ct
 Woodstock GA 30188
 Phone: 678-882-2702

Measurements provided by www.eagleview.com



Certified Accurate

www.eagleview.com/Guarantee.aspx

This document is provided under License by EagleView Technologies to the requestor for their Internal Use Only subject to the terms and conditions previously agreed to by the requestor when they registered for use of EagleView Technologies Services. It remains the property of EagleView Technologies and may be reproduced and distributed only within the requestor's company. Any reproduction or distribution to anyone outside of the requestor's company without EagleView's prior written permission is strictly prohibited. All aspects and handling of this report are subject to the Terms and Conditions previously agreed to by the requestor.

Length Diagram

Total Line Lengths:
Ridges = 70 ft
Hips = 33 ft

Valleys = 61 ft
Rakes = 172 ft
Eaves = 97 ft

Flashing = 7 ft
Step flashing = 40 ft
Parapets = 0 ft

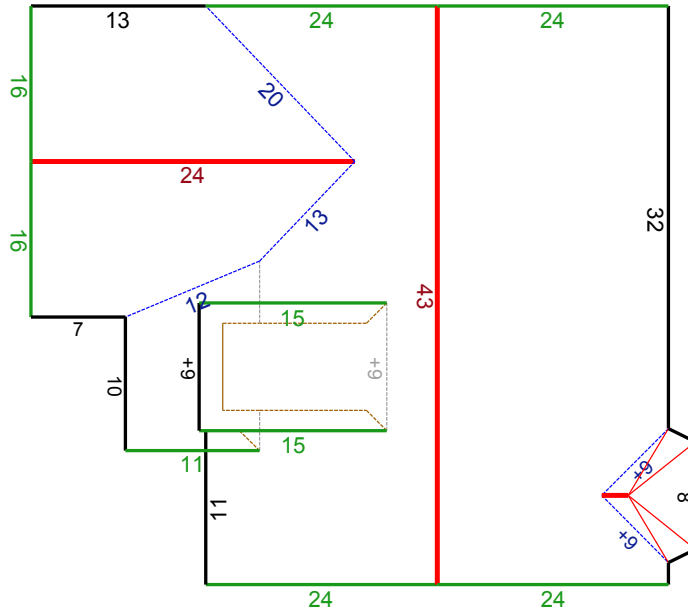

© 2014 EagleView Technologies, Inc.

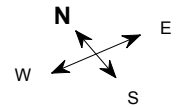

Note: This diagram contains segment lengths (rounded to the nearest whole number) over 5 feet. In some cases, segment labels have been removed for readability. Plus signs preface some numbers to avoid confusion when rotated (e.g. +6 and +9).



Report: 8036825

This document is provided under License by EagleView Technologies to the requestor for their Internal Use Only subject to the terms and conditions previously agreed to by the requestor when they registered for use of EagleView Technologies Services. It remains the property of EagleView Technologies and may be reproduced and distributed only within the requestor's company. Any reproduction or distribution to anyone outside of the requestor's company without EagleView's prior written permission is strictly prohibited. All aspects and handling of this report are subject to the Terms and Conditions previously agreed to by the requestor.

Pitch Diagram

Pitch values are shown in inches per foot, and arrows indicate slope direction. The predominant pitch on this roof is 12/12.

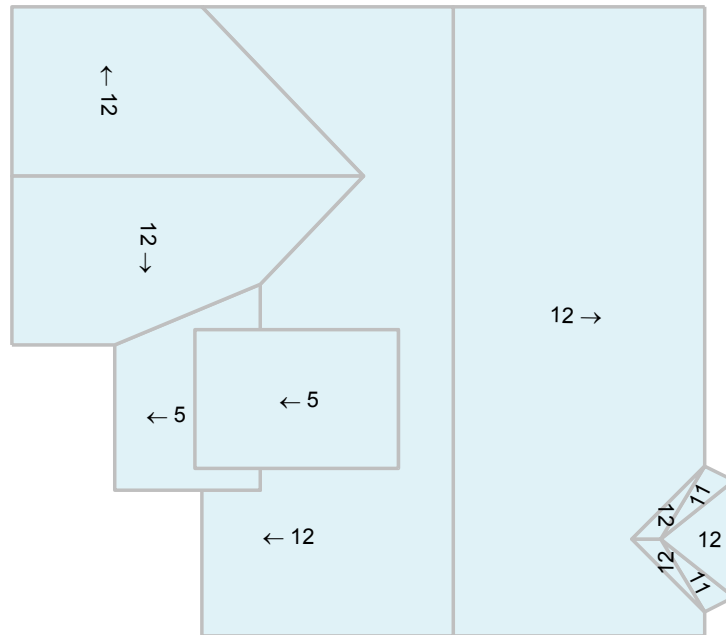

© 2014 EagleView Technologies, Inc.

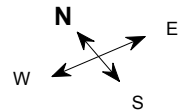

Note: This diagram contains labeled pitches for facet areas larger than 20 square feet. In some cases, pitch labels have been removed for readability. Blue shading indicates a pitch of 3/12 and greater.



Report: 8036825

This document is provided under License by EagleView Technologies to the requestor for their Internal Use Only subject to the terms and conditions previously agreed to by the requestor when they registered for use of EagleView Technologies Services. It remains the property of EagleView Technologies and may be reproduced and distributed only within the requestor's company. Any reproduction or distribution to anyone outside of the requestor's company without EagleView's prior written permission is strictly prohibited. All aspects and handling of this report are subject to the Terms and Conditions previously agreed to by the requestor.

Area Diagram

Total Area = 2,634 sq ft, with 11 facets.



© 2014 EagleView Technologies, Inc.

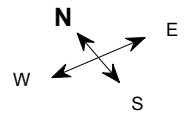

Note: This diagram shows the square feet of each roof facet (rounded to the nearest foot). The total area in square feet, at the top of this page, is based on the non-rounded values of each roof facet (rounded to the nearest square foot after being totaled).



Report: 8036825

This document is provided under License by EagleView Technologies to the requestor for their Internal Use Only subject to the terms and conditions previously agreed to by the requestor when they registered for use of EagleView Technologies Services. It remains the property of EagleView Technologies and may be reproduced and distributed only within the requestor's company. Any reproduction or distribution to anyone outside of the requestor's company without EagleView's prior written permission is strictly prohibited. All aspects and handling of this report are subject to the Terms and Conditions previously agreed to by the requestor.

Notes Diagram

Roof facets are labeled from smallest to largest (A to Z) for easy reference.

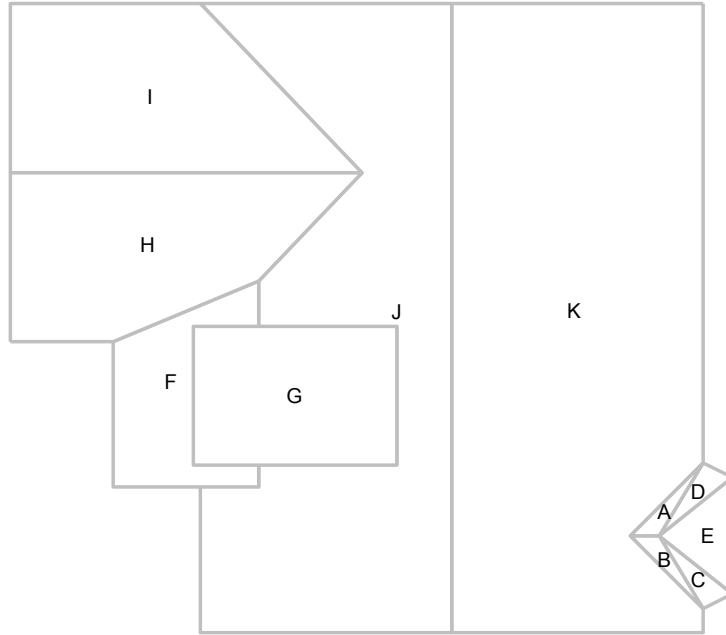

© 2014 EagleView Technologies, Inc.

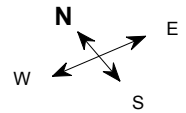

Report: 8036825

This document is provided under License by EagleView Technologies to the requestor for their Internal Use Only subject to the terms and conditions previously agreed to by the requestor when they registered for use of EagleView Technologies Services. It remains the property of EagleView Technologies and may be reproduced and distributed only within the requestor's company. Any reproduction or distribution to anyone outside of the requestor's company without EagleView's prior written permission is strictly prohibited. All aspects and handling of this report are subject to the Terms and Conditions previously agreed to by the requestor.

Report Summary

Below is a measurement summary using the values presented in this report.

Areas per Pitch

Roof Pitches	5/12	11/12	12/12
Area (sq ft)	254.7	17.2	2362.2
% of Roof	9.7%	0.7%	89.7%

The table above lists each pitch on this roof and the total area and percent (both rounded) of the roof with that pitch.

Waste Calculation Table

Waste %	0%	10%	12%	15%	17%	20%	22%
Area (sq ft)	2,634	2,897	2,950	3,029	3,082	3,161	3,213
Squares	26.3	29.0	29.5	30.3	30.8	31.6	32.1

This table shows the total roof area and squares (rounded up to the nearest decimal) based upon different waste percentages. The waste factor is subject to the complexity of the roof, individual roofing techniques and your experience. Please consider this when calculating appropriate waste percentages. Note that only roof area is included in these waste calculations. Additional materials needed for ridge, hip, valley, and starter lengths are not included.

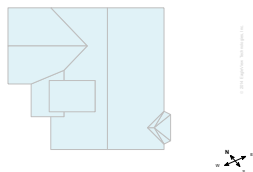

Lengths, Areas and Pitches

Ridges = 70 ft (3 Ridges)
 Hips = 33 ft (4 Hips).
 Valleys = 61 ft (5 Valleys)
 Rakes* = 172 ft (9 Rakes)
 Eaves/Starter** = 97 ft (10 Eaves)
 Drip Edge (Eaves + Rakes) = 269 ft (19 Lengths)
 Parapet Walls = 0 (0 Lengths).
 Flashing = 7 ft (1 Lengths)
 Step flashing = 40 ft (8 Lengths)
 Total Area = 2,634 sq ft
 Predominant Pitch = 12/12

Property Location

Longitude = -84.4718570
 Latitude = 34.2164430

Notes

This was ordered as a residential property. There were no changes to the structure in the past four years.

Total Roof Facets = 11

Online Maps

Online map of property

http://maps.google.com/maps?f=q&source=s_q&hl=en&geocode=&q=412+Eaglewood+Way,Canton,GA,30115

Directions from Ridge Valley Exteriors, Inc. to this property

http://maps.google.com/maps?f=d&source=s_d&saddr=250+Churchill+Ct,Woodstock,GA,30188&daddr=412+Eaglewood+Way,Canton,GA,30115

* Rakes are defined as roof edges that are sloped (not level).

** Eaves are defined as roof edges that are not sloped and level.



Report: 8036825

This document is provided under License by EagleView Technologies to the requestor for their Internal Use Only subject to the terms and conditions previously agreed to by the requestor when they registered for use of EagleView Technologies Services. It remains the property of EagleView Technologies and may be reproduced and distributed only within the requestor's company. Any reproduction or distribution to anyone outside of the requestor's company without EagleView's prior written permission is strictly prohibited. All aspects and handling of this report are subject to the Terms and Conditions previously agreed to by the requestor.